

MALMSTOLEN

THE BACKBONE OF SWEDISH ERGONOMICS



SUPPORT, RELIEF, RELAXATION AND MOVEMENT





Table of content

Research and workplace ergonomics 4
Ergonomic features will only be beneficial if they are actually used. The right adjustments make it easy to feel good at work.

Freedom of choice and environmental work 5
Green, yellow, blue or red – Malmstolen chairs are available in all the colours of the rainbow. We care as passionately about your working environment as the external environment we all share.

A chair for every working environment 6-7
Our five series and various models with different accessories make it easy for you to find an ergonomic chair to suit you, the work you do and your workplace.

SRRM 8
Support, Relief, Relaxation and Movement are key Malmstolen design concepts. The human body is evolved for a physically active life – and Malmstolen always keeps that in mind.

Malmstolen systems 9
Therapod, RelActive, Cpod and HiActive are all systems developed for ergonomic sitting.

Executive 10-12
This is an eye-catching ergonomic chair. Elastic straps and durable woven fabric create an attention-grabbing backrest that follows the curvature of your back, providing support and relief.

Equipment and accessories 13
Choose accessories to suit your body and your work to make certain of your comfort and a good sitting posture.

Classic 14-15
Chairs in the Classic series all provide first-class comfort and ergonomic sitting. Choose a chair – with or without a tilt function, with a medium or high backrest – on the basis of the work you do and your personal preferences.

Premium 16-17
You enjoy unrestricted movement with constant adaptive support. The backrest adapts itself to your natural back profile and allows surrounding muscles to relax.

Industrial 18-19
Everyone should be able to sit in comfort whatever kind of work they do. Malmstolen is also available as a counter chair with an extended gaspring and a foot ring to rest your feet on. You will also find 24hour chairs and ESD design chairs.

Flexible 20-22
A series of chairs if you work in a flexible environment and are often on the move. Perfect in an activity-based environment where several people share the same chair.

Test a chair at your workplace 23
It is impossible for one chair to suit everyone. But our chairs suit most people. Test your Malmstolen chair in its intended place of use. That is the only way to be sure it suits you.

Craftsmanship 24-25
It takes professional expertise as well as craftsmanship to make good ergonomic work chairs.

Malmstolen and the environment 26-27
As the first company in the furniture industry, our entire product range is environmentally certified under the Nordic Ecolabel's new, stricter criteria.





In a class of its own

The Malmstolen solution is based on the science of the human physique and the laws that govern it. Many of us spend a lot of the day sitting on a chair. Yet the human body is built for an active life in an environment governed by the laws of physics, with the law of gravity as one of the most important. This has been our launch pad for creating Malmstolen chairs.

Malmstolen is a genuine family-owned business with one overriding ambition – to create the market's best ergonomic work chairs. We have been manufacturing work chairs at our factory in Hunnebostrand on the west coast of Sweden since 1994. We only make work chairs and nothing else. We are completely focused on creating the best and most comfortable work chair possible. The internationally patented systems that our chairs are based on have been developed on the basis of the way the human body works. They possess features to support every movement and keep the upper part of the body naturally upright, while giving the muscles a chance to relax. Everything is designed to ensure that people using our chairs feel just as good when they leave the chair after a long day at work as they did in the morning.

This catalogue offers a simple explanation of the way our chairs work and the way they interact with the human body. If you would like to find out more about physiology, ergonomics and biomechanics, please visit our website at malmstolen.com

Yours very sincerely
Arne and Erik Malm

Research for the future

When Malmstolen was founded in 1994, few people realised the way technology would change our lives. The computer was a piece of workplace equipment – and few of us imagined that it would soon be at the centre of our working lives.

We now sit for more hours each day than ever before, which is one of the major causes of musculoskeletal disorders. Ergonomic chairs are now the norm rather than the exception. Who would have guessed? Malmstolen, of course! We have never seen ergonomics as something out of the ordinary. It has always been an essential ingredient.

This is why Malmstolen keeps up with developments in international research into ergonomics and musculoskeletal disorders. Key areas include biomechanics, physiology and neurophysiology.

New discoveries affect how work equip-

ment will be designed in future. Designs can be improved and finely tuned. Our Hunnebostrand factory is standing by to implement every new idea – with a highly skilled team of people who are passionate about their work.

SELECTED RETAILERS

Good chairs require an expert sales team. Our partners and retailers have been carefully selected. Their commitment and expertise are vital to ensure our customers get chairs to suit their specific requirements. All our grateful customers who refuse to return chairs they have tested are a glowing testament to their success.



Workplace ergonomics

A good ergonomic office chair is not the whole answer. The chair must be used properly to allow all of its ergonomic features to combine to have their full effect. We recommend that you start by adjusting your chair according to your height and weight, and by raising or lowering your desk to a good working height. If this is not possible, a footrest may help.

To adjust your chair correctly, start by moving as far back on the seat as possible. Only then will your hip area and the rest of your back get adequate support. Let your chair tilt backwards slightly – this allows your body to rest more comfortably against the chair and your muscles to relax.

Raise your chair to a good working level. You should be able to sit leaning against the backrest and still be able to reach the floor with your feet, without too much

pressure under your thighs. Move closer to your desk so your forearms get good support. Release the tilt function to allow the chair to follow your slightest movement as you work.

At malmstolen.com you will find more information and detailed instructions on how to adjust your chair. There are also films that show how by moving your chair you can change your working posture without needing to make any readjustments.



A chair for every workplace

All workplaces are not the same. So Malmstolen is available in several different versions and with various accessories to function in more specialized workplaces as well.





Sitting pretty!

You can create two-tone chairs by combining fabrics or choosing contrasting decorative seams to design a chair with a bit more attitude. Have you or your architect chosen a non-standard fabric? No worries! As we sew our own chairs, we can be as flexible as you need us to be.

Our chairs are pure craftsmanship and we want them to last a long time. So we work with some of the best fabric suppliers in Europe. Our favourites have obviously been included in our standard price list, but the options are virtually unlimited. Luxuriate in fabrics and colours, and please call to ask us if the fabric you want is right for a work chair. We employ some of Sweden's most talented seamstresses and we promise to do our best to ensure your complete satisfaction.





In all work environments, season after season





None of the old rules apply. Workplaces all look very different. Inspiration is allowed free reign in interior design today. Old and new are blended together. Stylistically pure or nice and cosy. Strong contrasts or harmonious shapes. Nothing is off limits but you can be sure of one thing – Malmstolen looks good in any working environment.

Its five different series mean you can be sure that Malmstolen suits every conceivable working environment. You could opt for the timeless design of Classic, the high functionality of the Premium series or an attention-grabbing Executive chair. If you are often on the move, a Flexible chair will provide support and seating comfort, while the chairs in the Industrial series are adapted for precision work. No matter what chair you choose, you will get the best possible ergonomics into the bargain.



Precision work requires a chair that follows your natural movements.



Ergonomics = SRRM

Your chair is your work tool. It should help you to perform your work by providing you with support and pressure relief. You should also be able to relax and move easily. Malmstolen develops all of its work chairs on the basis of these specific criteria. We call it SRRM.

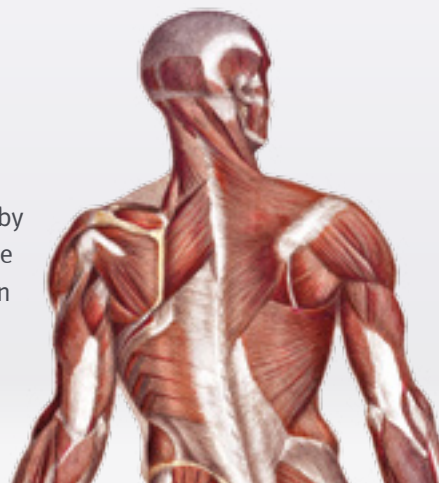

Sitting is not a natural position for the body. Without support the body tends to droop, even if we try to remember to sit up straight. Good support keeps the upper body naturally upright, your spine automatically assumes the right shape, muscle exertion is minimized and pressure on the discs in your back is evened out. But as no two people are identical, this kind of support needs to be individually adapted.



Sitting down puts pressure mainly on the upper body. Helping your back to keep its natural profile reduces this pressure. A backrest that adapts to your body and a seat that distributes your body weight over as large an area as possible provide excellent pressure relief. It really is that simple.



When you are sitting, you run the risk that different parts of your body will tense up. A chair which supports and provides the correct pressure relief helps you to relax and you will not need to tense muscles to keep yourself upright. Blood circulates more easily in relaxed muscles. This results in better nutrient and oxygen exchange in the body. A seat which distributes your weight over a larger area also promotes better blood circulation.



Our bodies want to move and in a good chair the body moves naturally when we reach for the telephone, move closer to the desk or lean back. By combining support, relief and relaxation with movement, blood circulation is stimulated even more.

Malmstolen Systems

THERAPOD SYSTEM



The Therapod System, which is the foundation of several of our backrests, has an international patent and is protected all over the world. Its four elastic straps enable the backrest to automatically adapt to the user's natural back profile. At the same time, the backrest has a very large contact surface which provides support and pressure relief. The default setting suits 80-85% of all users. For anyone with a very deep lumbar region, for example, there is the option of adjusting the straps to exactly fit the individual back profile and provide maximum pressure relief.

International Patent No PCT/AU91/00487.



RELACTIVE SYSTEM



The RealActive System has been improved. Thanks to ZenXit, which is a high-tech, ventilating material, in around 95% of cases the backrest adapts to the user's natural back profile, without any adjustment necessary. This is supremely comfortable as this adaptability gives the body unbeatable support and relief. Complete support and good pressure relief make it easier for muscles to relax, which facilitates blood circulation. The name "RelActive" is a fusion of Relax and Active. These are two very important factors for ergonomic sitting and in this system they have been combined to reach an entirely new level.



CPD SYSTEM



The Cpod System is a patented advancement of the Therapod System, in which the traditional padded backrest is replaced by one with an elastic and very durable woven fabric in a shaped frame. Its five elastic straps automatically adapt the backrest to suit the user, while the tensioning device on the rear of the backrest gives everyone the option of easy individual adjustment. The wide backrest provides support and pressure relief, while the elastic straps allow muscles to relax and provide support for every movement.

International Patent No PCT/CA2006/0004



HIACTIVE SYSTEM



HiActive is our most recently developed system for sitting higher up – a perfect match for vertically adjustable desks. The system has been developed on the basis of our SRRM cornerstones – to counteract harmful static stresses the chair should allow the user unrestricted movement while providing support to relieve pressure and promote relaxation. A high, narrow backrest and a centred tilt movement that follows every movement also allow the user to sit leaning slightly backwards, providing excellent pressure relief and greater options for variation than other sit-stand chairs. The design of the saddle seat ensures good pressure distribution between seat bones and inner thighs. This is of great importance for this type of sitting.

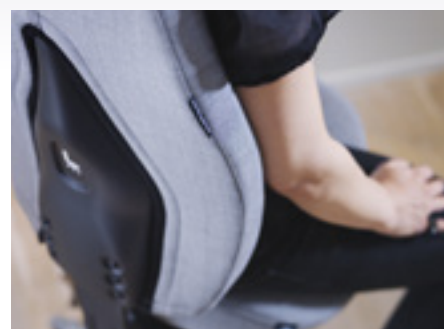

Sit in the comfort you deserve

An easily-adjusted chair, with a generous, elastic and very hardwearing backrest. A good ergonomic chair that stands out. In conference or boardrooms where important decisions are taken. Or in activity-based working environments where several people share the same chair.



EXECUTIVE

- ■ ERGONOMICS direct! Adjust the seat and the backrest height as required (Cpod Easy), and the work chair will be ready to use. Although the basic fittings will suit most people, individual adjustment is easy using the fixtures on the backrest.
- ■ The jointed headrest is an accessory that relieves pressure on throat and neck muscles. It is perfect if you like to use your stool's tilt movement and work leaning back from time to time.
- ■ Armrests can be pleasant for someone who wants to be able to vary their working position. Malmstolen Mode has several different armrests as accessories. All armrests are vertically adjustable and easy to fit and remove. ErgoFlex also slides backward and forwards, and turns 25° inwards (Cpod).
- ■ The nylon chair base (Model Cpod Easy) has a smaller diameter, so that more chairs can be placed around a conference table, for example. Cpod has an aluminium chair base, polished or black, in a bigger diameter. For ease of movement, you can choose castors to suit your workplace floor. Soft castors for hard floors, and hard castors for soft floors.





Modell Cpod Easy – for people who demand the best
An attention-grabbing chair that provides the ultimate comfort and relaxation. The tilt is self adjusting.



MODEL	CPOD EASY
System	Cpod
Tilt	Syncroglide
Tilt range	11° backw, 4° forw
Seat height	Approx 41-50 cm
Backrest setting	8 positions / ca 10 cm
Seat	D:46 cm W:50 cm
Backrest	H:70 cm W:48 cm
Chair base	68 cm diameter

In its standard design, the chair is equipped with castors for soft floors, black nylon chair base and Pascal by DUX® seat.

Options / Accessories

MODEL	CPOD EASY
Castors for hard floors	Yes
Gasspring	Higher, 44-54 cm
Pascal by DUX® seat	Yes
Jointed headrest	Yes
Armrests	No





Modell Cpod – for people who demand the best
 An attention-grabbing chair that provides the ultimate comfort and relaxation. The tilt action gives you flexible adaptive movements.



MODEL	CPOD
System	Cpod
Tilt	Syncroglide
Tilt range	15° backw, 2° forw
Seat height	Approx 45-54 cm
Seat depth setting	6 positions / 8 cm
Backrest setting	8 stages / approx 10 cm
Seat	D:46 cm W:50 cm
Backrest	H:70 cm W:48 cm
Chair base	72 cm diameter

In its standard design, the chair is equipped with castors for soft floors, black-enamelled chair base and Pascal by DUX® seat.

Options / Accessories

MODEL	CPOD
Castors for hard floors	Yes
Polished chair base	Yes
Gasspring	Higher / Lower
Pascal by DUX®-seat	Yes
Armrests	Corona/CoronaPlus ErgoFlex
Jointed headrest	Yes



Equipped for everything

Malmstolen can be equipped to function in all workplaces. Choose accessories to suit you and the work you do to ensure your well-being and good sitting posture.



CASTORS

Choose castors to suit your workplace floor. Soft castors for hard floors and hard castors for soft floors, so that the chair will not roll too freely or too sluggishly. The aluminium chair base is available in two versions – polished and black enamelled.



HEADREST

The headrest fills its function when you lean back. It relieves pressure on your throat and neck muscles. The support is vertically adjustable and has a two-part design that allows you to move the support forwards towards your head.



TILT STOP

All our chairs can be tilted forwards. Not everyone likes this function, so we have developed a tilt stop for Malmstolen 4000 and R4 which prevents the chair from tilting further than its horizontal position.

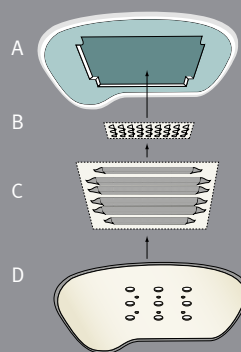

A Cold-foam cushion. B Spiral springs. C Spring system. D Base plate.

ARMRESTS

If your workplace is correctly adjusted, your desk is usually the best resting place for your arms. But armrests can be a comfortable option to vary your working position.



CORONA

Slightly longer armrests with a rounder design.



CORONA PLUS

Slightly longer armrests with a rounder design. The pad is movable forward/backward.



ERGO FLEX

Armrests that slide backwards and forwards and turn 25° inwards with a rotation point under the elbow.

DUX SEAT

Our Pascal by DUX® seat is part of the secret behind our comfortable chairs. The greater the contact surface over which your weight is distributed, the better you will sit. Our Pascal by DUX® seat has been developed in cooperation with the Swedish DUX company and shapes itself to the user's body. It provides superior weight distribution and comfort compared to traditional seats. Please visit malmstolen.com to find pressure measurements and test results for our chairs.

SEAT WITH LIQUICELL®

LiquiCell® is a thin gel membrane positioned between the fabric of the seat and the cold-foam cushion. The membrane reduces the effect of shear force on the body when it wants to slide forwards on the seat. This force is generated naturally when the body is angled as it is when we are sitting down. The benefits are particularly obvious when you have to sit for long periods. LiquiCell® is a registered trademark of LiquiCell Technologies Inc. A LiquiCell® membrane is included as standard in R4 and R7 High, as well as our sit-stand High5 chair.



Classic comfort – timeless design

You require top-of-the-range sitting comfort. You almost certainly care as much about function as design and have an administrative job where a good sitting posture has the highest priority. This chair was made for you. Classic is available in three different models, all with medium as well as high backrests.



CLASSIC

- ■ Its four elastic straps enable the backrest to automatically adapt to your natural back profile. Your spine receives maximum support and is held naturally upright with minimal muscular exertion. This relieves muscles and allows them to relax.
- ■ Armrests can be pleasant for someone who wants to be able to vary their working position. Malmstolen has several different armrests as accessories. All armrests are vertically adjustable and easy to fit and remove. ErgoFlex also slides backward and forwards, and turns 25° inwards.
- ■ The aluminium chair base is available in two versions – polished and black enamelled. To make sure your chair rolls easily, you can also choose castors to suit your workplace floor. Soft castors for hard floors and hard castors for soft floors.
- ■ The jointed headrest is an accessory that relieves pressure on throat and neck muscles. It is perfect if you prefer to use your chair's tilt movement and work leaning backwards from time to time

The Therapod System shapes the backrest to the user's natural back profile. Find out more on Page 9.

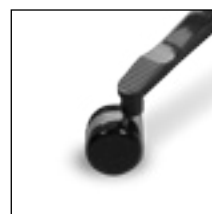



Model 4000, medium back
– just for you

An adaptive chair with a knee-tilt mechanism. Adjust it according to your weight and height and it will adapt to your slightest movement.



Model 7000, medium back
– suitable for multiple users

A work chair with syncroglide movement and very simple adjustment options. Easy to adjust if used by multiple people.



Model 6000, medium back
– when you know how you want to sit

A manually adjusted chair with no knee-tilt mechanism. Make your adjustments and then lock the chair in your preferred position.



Model 4000, high back
– just for you

An adaptive chair with a knee-tilt mechanism. Adjust it according to your weight and height and it will shadow your slightest movement.



Model 7000, high back
– suitable for multiple users

A work chair with syncroglide movement and very simple adjustment options. Easy to adjust if used by multiple people.



Model 6000, high back
– when you know how you want to sit

A manually adjusted chair with no knee-tilt mechanism. Make your adjustments and then lock the chair in your preferred position.



MODEL	4000	7000	6000
System	Therapod	Therapod	Therapod
Tilt	Knee-tilt	Syncroglide	Manual
Tilt range	17° backw, 4° forw	15° backw, 2° forw	6° backw, 4° forw
Seat height	Approx. 45-55 cm	Approx. 45-54 cm	Approx. 45-56 cm
Seat depth setting	6 positions/8 cm	6 positions/8 cm	6 positions/8 cm
Backrest setting	Variable / approx. 15 cm	Variable / approx. 15 cm	Variable / approx. 15 cm
Backrest incline	Variable	Variable	Variable
Seat	D:46 cm W:47 cm	D:46 cm W:47 cm	D:46 cm W:47 cm
Backrest High	H:61 cm W:42 cm	H:61 cm W:42 cm	H:61 cm W:42 cm
Backrest Medium	H:49 cm W:42 cm	H:49 cm W:42 cm	H:49 cm W:42 cm
Chair base	72 cm diameter	72 cm diameter	72 cm diameter

In its standard design, the chair is equipped with castors for soft floors, black enamelled chair base and cold-foam seat.

options/accessories

MODEL	4000	7000	6000
Castors for hard floors	Yes	Yes	Yes
Polished base	Yes	Yes	Yes
Gasspring	Higher / Lower	Higher / Lower	Higher / Lower
Pascal by DUX® seat	Yes	Yes	Yes
Jointed headrest	Yes, with high back	Yes, with high back	Yes, with high back
Tilt stop	Yes	No	No
Armrest	Corona/CoronaPlus ErgoFlex	Corona/CoronaPlus ErgoFlex	Corona/CoronaPlus ErgoFlex
Foot ring	No	No	Yes

Capturing the spirit of the age

You understand the significance of sitting comfortably. Ergonomics and functionality are important to you and you want the best. You know the value of added extras. And you have an instinct for what feels right. The resilient backrest shapes itself to your back without any need for adjustments. This provides a virtually unbeatable level of comfort, support and pressure relief.



PREMIUM

- ■ The resilient system ZenXit in the backrest suits 95 % of all users without any adjustments at all. This ability to adapt means your body gets support and pressure relief, which makes it easy for your muscles to relax. The seat for chairs with high back is equipped with a LiquiCell® membrane.
- ■ The jointed headrest is an accessory that relieves pressure on throat and neck muscles. It is perfect if you like to use your chairs tilt movement and work leaning back from time to time.
- ■ Armrests can be pleasant for someone who wants to be able to vary their working position. Malmstolen has several different armrests as accessories. All armrests are vertically adjustable and easy to fit and remove. ErgoFlex also slides backward and forwards, and turns 25° inwards.
- ■ The aluminium chair base is available in two versions – polished and black enamelled.
- ■ To make sure your chair rolls easily, you can also choose wheels to suit your workplace floor. Soft wheels for hard floors and hard wheels for soft floors.

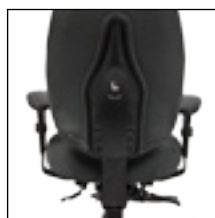



Model R4 – medium back – for balanced work
The self-shaping backrest and the kneetilt mechanism combine to provide a chair in perfect balance that supports every movement you make.



Modell R7 – medium back – a chair for circulation
With its easy adjustments, R7 is ideal for workplaces where several people use the same chair, i.e in activity based work environments. The Syncroglide tilt movements stimulate blood circulation in the torso.



Model R4 – for balanced work
The self-shaping backrest and the kneetilt mechanism combine to provide a chair in perfect balance that supports every movement you make.



Model R7 – a chair for circulation
With its easy adjustments, R7 is ideal for workplaces where several people use the same chair. The Syncroglide tilt movements stimulate blood circulation in the torso.

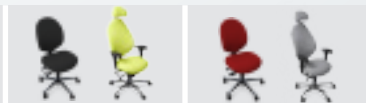

MODEL	R4	R7
System	RelActive	RelActive
Tilt	Knee-tilt mechanism	Syncroglide
Tilt range	17° backw, 4° forw	15° backw, 2° forw
Seat height	Approx. 45-55 cm	Approx. 45-54 cm
Seat depth setting	6 positions/8 cm	6 positions/8 cm
Backrest setting	8 stages/approx. 10 cm	8 stages/approx. 10 cm
Backrest incline	Variable	Variable
Seat	D:46 cm W:47 cm	D:46 cm W:47 cm
Backrest	H:61 cm W:42 cm	H:61 cm W:42 cm
Chair Base	72 cm diameter	72 cm diameter

In its standard design, the chair is equipped with castors for soft floors, black enamelled chair base and cold-foam seat. For chairs with high back LiquiCell®membram is included in the seat.

options/accessories	R4	R7
Castors for hard floors	Yes	Yes
Polished chair base	Yes	Yes
Gasspring	Higher / Lower	Lower
Pascal by DUX® seat	Yes	Yes
Jointed headrest	Yes, with high back	Yes, with high back
Tilt stop	Yes	No
Armrest	Corona/CoronaPlus ErgoFlex	Corona/CoronaPlus ErgoFlex



For qualified working time

Your work is demanding and you demand a lot from your work equipment. Precision, durability and exact adjustments mean you can concentrate on your work without the distraction of sitting uncomfortably. Just leave everything to the chair. If your work is susceptible to static electricity, your chair can be ESD adapted with special upholstery and zinc ESD castors.



INDUSTRIAL



ESD ADAPTATION

ESD stands for Electro Static Discharge. Malmstolen models 4000, 7000 and the manually-adjusted 6000 can be ordered ESD adapted with special upholstery and zinc ESD castors.



24H CHAIR

Work is carried out around the clock at certain workplaces. This places stringent demands on durability. Malmstolen models 4000, 7000, R4, R7 and Cpod are certified by SP Technical Research Institute of Sweden for 24-hour use.



COUNTER CHAIR

An ordinary counter chair is unsuitable for certain specialized tasks. Counter chairs have an extended gasspring and foot ring to ensure comfortable working with microscopes or at high worktops. With different gassprings, Malmstolen Model 6000 can achieve a seat height of between 52 and 86 cm.



The picture shows **Model 6000** equipped as a worktop chair with extended gaspring and foot ring.



The picture shows **Model 6000** ESD adapted with special ESD upholstery and zinc ESD castors to protect against static electricity.



The picture shows **Model 4000** reinforced as a 24-hour chair with leather reinforcements as an optional extra.



Always on the go

Flexible workplaces demand flexible work chairs. You want to sit ergonomically correctly at your vertically adjustable desk and move around quickly and easily when you need to. This series has solutions designed for activity-based working environments.



FLEXIBLE

- ERGONOMICS direct! Adjust the seat and the backrest height as required on the Malmstolen R2 and the work chair will be ready to use. You will intuitively sit on the chair correctly, right from the start. The tilt is self adjusting.
- The jointed headrest is an accessory that relieves pressure on throat and neck muscles. It is perfect if you like to use your stool's tilt movement and work leaning back from time to time.
- The saddle seat of High5 optimizes weight distribution between your seat bones and inner thighs. The seat also offers several different ways of sitting: on the edge of the seat for temporary support and rest, or far back on the seat for maximum support and relaxation. The seat is equipped with a LiquiCell® membrane. The high, narrow backrest gives good support and freedom of movement.
- The aluminium chair base (Model High5) is available in two versions – polished and black enamelled. The nylon chair base (Model R2) has a smaller diameter, so that more chairs can be placed around a conference table, for example. To make sure your chair rolls easily, you can also choose castors to suit your workplace floor. Soft castors for hard floors and hard castors for soft floors.





Model R2 – perfekt for when several person share the same chair
 A chair that is extremely easy to adjust, with very good ergonomics and comfort. The ZenXit module built into the backrest ensures optimum support and weight distribution.



MODEL	R2
System	RelActive
Tilt	Syncroglide
Tilt range	11° backw/4° forw
Seat height	Approx 41-50 cm
Backrest setting	8 positions / 10 cm
Seat	D: 46 cm W: 47 cm
Backrest - High	H: 61 cm W: 42 cm
Backrest - Medium	H: 49 cm W: 41 cm
Chair base	68 cm diameter

In its standard design, the chair is equipped with castors for soft floors, black nylon chair base and cold-foam seat with LiquiCell® membrane.

Options / Accessories

MODEL	R2
Castors for hard floors	Yes
Gasspring	Higher, 44-54 cm
Pascal by DUX® seat	Yes
Jointed headrest	Yes, with high back
Armrests	No





Model High5

– high up on your list if you can't sit still

A sit-stand chair with a dual role as a temporary perch when you're on the move, or a comfortable resting place for longer periods.



MODEL	HIGH5
System	HiActive
Tilt	Centered tilt
Tilt range	10° backw
Seat height	Approx. 58-79 cm
Seat depth setting	6 positions/8 cm
Backrest setting	8 stages/approx. 10 cm
Backrest incline	Variable
Seat	D:40 cm W:42 cm
Backrest	H:61 cm W:38 cm
Chair Base	72 cm diameter

In its standard design, the chair is equipped with castors for soft floors, black-enamelled chair base and cold-foam seat with LiquiCell® membrane.

Options / Accessories

Model	HIGH5
Castors for hard floors	Yes
Polished base	Yes
Gaspring	Lower
Pascal by DUX® seat	No
Jointed headrest	Yes
Armrest	No

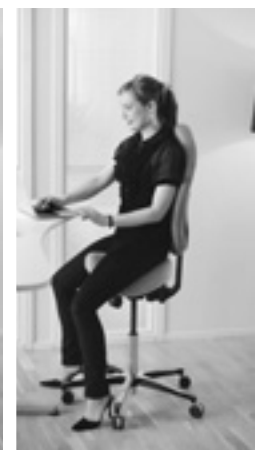

It's your turn to test Malmstolen!

Honesty is the best policy. No chair will suit everyone. But our chairs suit most people. 77% of users who test different chairs in their actual working environment opt for Malmstolen. This statistic makes us understandably proud. And after all, our chair was made to be used in your daily working environment.

LOOKING GOOD IN THE SHOP

Many chairs are attractive. Fun design details are eye catching and most work chairs seem comfortable when you test them in the shop. But the way your body will feel after spending a few days in the chair is hard to predict by sitting for a short while or reviewing its functions. Only time and reality will tell.

TEST IN PLACE

You need to test a work chair in your workplace. You will soon notice if it is right for you. Does it provide the support your body needs? Does the chair relieve pressure on your lumbar region and muscles? Are you sitting comfortably and relaxed? Does the chair move in harmony with your movements so you are moving naturally and not just changing position because you are uncomfortable? If you can answer yes to these questions, you have found the right chair!

BORROW AND LET YOUR BODY DECIDE

Please contact us or your retailer and you will receive a chair to test at your workplace. We help you to adjust it so that it suits you and show you how to use all the functions. Generous? Perhaps, but we can afford to be. We are 77% sure you will want to keep our chair.

Borrow and test
Visit malmstolen.com
for more information!

WE ONLY GET **2 OUT OF 10** BORROWED CHAIRS BACK...



Quality

Find out more about our quality work by visiting malmstolen.com



MÖBELFAKTA

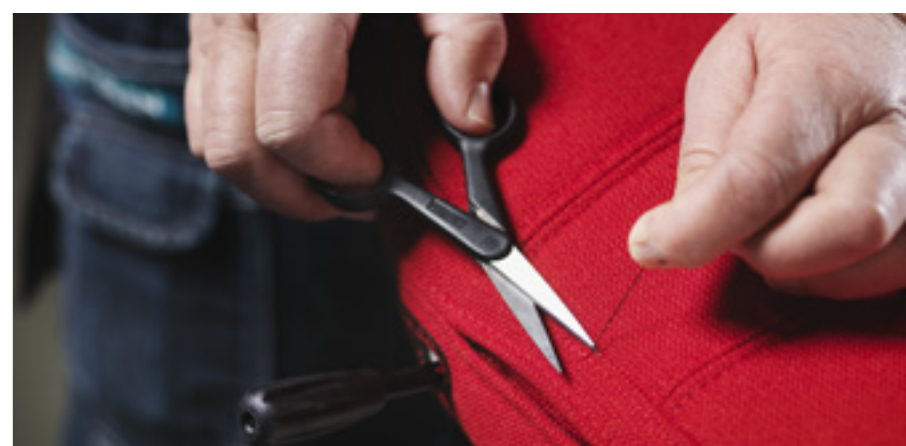

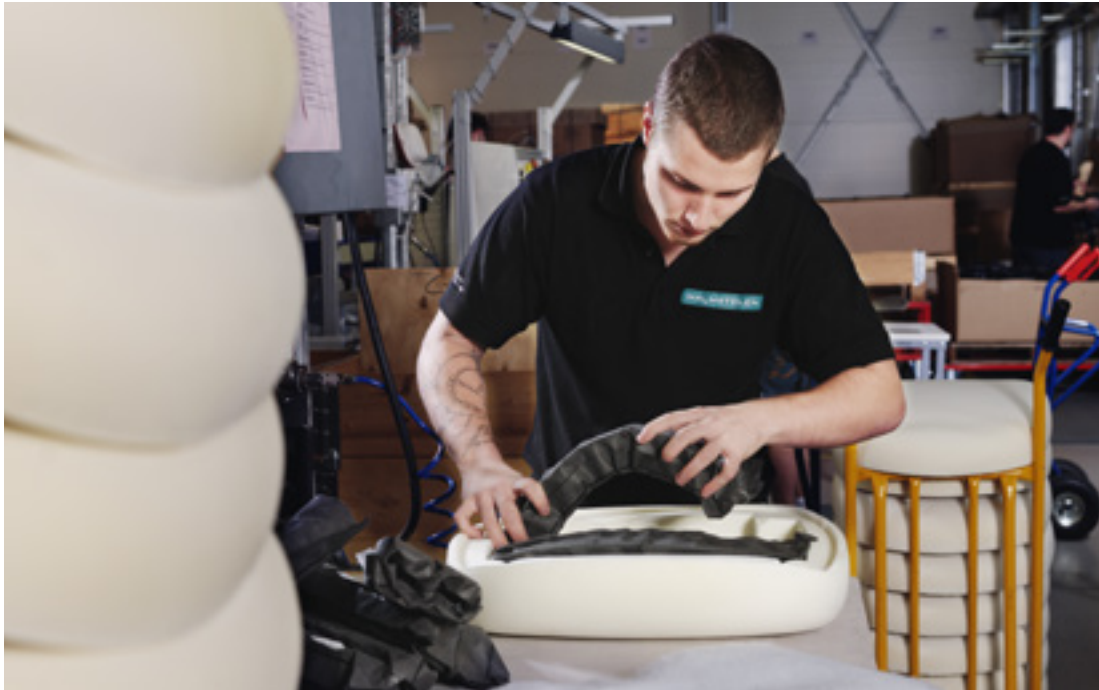

Most things can be done quickly. The best things take a while longer.

Making a good ergonomic work chair requires professional expertise as well as craftsmanship. And perhaps even more importantly: it requires dedication. Malmstolen's cutters, seamstresses, upholsterers and installers are all highly dedicated. Pride in their work and job satisfaction infuse the air at Malmstolen's factory in Hunnebostrand, Sweden. This is evident in the entire process from rough sketch to packaging the finished chair.

At Malmstolen, every detail is important. The fabrics are carefully selected and each seam is checked for best performance. The upholsterers give each chair the right finish. The same care is lavished on every single detail. This will be evident when you sit on a Malmstolen chair.

Every day, in every way, getting better and better

We are firmly convinced genuine craftsmanship can be combined with modern efficiency. Malmstolen has been working with LEAN Production for several years, which involves gradually removing production elements that are not creating customer value.

This work involves all our employees. The creativity of our craftsmen is put to good use as we gradually streamline our manufacturing and reduce resource consumption. This allows us to manufacture ergonomic work chairs with minimal wastefulness. This saves the environment, costs and human effort.

Developing together is an integral part of our work. It constantly improves us and makes us more efficient.

We never compromise

We have made up our minds. We will not compromise on quality. And we will not compromise on our scientific foundation. We let others make basic office chairs. We only manufacture chairs with the ergonomic quality essential for modern working life.

You can rest assured that the comfort of the chair you select is not a passing phase – it will continue to give you support, relief, relaxation and unrestricted movement for many years to come. The performance and quality of every detail has been inspected several times before the chair reaches you.

We take responsibility for you sitting comfortably

Your work chair must be hard-wearing for all your everyday movement. It should withstand daily wear and tear. A Malmstolen chair will do this. Each part is tested and selected to ensure you sit comfortably in your chair for many years. This is why we give you a 10-year warranty on your ergonomic work chair from Malmstolen and a 5-year warranty on your work chair for 24-hour use.



Malmstolen and the enviroment

It is impossible to care so much about the way people feel without caring about the environment too. Therefore our full product range is environmentally certified according to the new, stricter criteria of the Nordic Ecolabel. High quality comes with durability. Our entire range also carries the Möbelfakta label, which stands for Quality, the Environment and Social Responsibility. We are very proud of this.

The purpose of Nordic Ecolabelling and the Möbelfakta label is to help consumers to choose the best products in the market, in environmental and quality terms. The vision is a sustainable society, with ecolabelling contributing to sustainable consumption, to which high quality is directly related. For companies, the Nordic Ecolabel and the Möbelfakta label are proof of working actively for a sustainable environment, from several aspects that help both individual people and our planet.

Nordic Ecolabel criteria for furniture

The Nordic Ecolabel is the Nordic region's leading ecolabel for furniture and furnishings, and is the only independent environmental label. Nordic Ecolabelled furniture fulfils stringent environmental requirements of materials such as wood, metal, upholstery, plastic, and the chemicals and manufacturing processes used. Approved products have some of the lowest environmental impacts in the market.

Möbelfakta

The Möbelfakta label stands for Quality, the Environment and Social Responsibility. Our chairs' quality and safety are tested according to the current EN1335 European standard. Our Malmstolen 4000, 7000, R4, R7 and Cpod models are also tested and approved according to the toughest test of them all, which concerns use around the clock. Since Malmstolen is Nordic Ecolabelled, this entails automatic environmental approval. We consider it natural to be a socially responsible company. These standards adhere to the the UN's "Code of Conduct" concerning human rights.

Ongoing environmental and quality activities

Malmstolen AB holds environmental certification in accordance with ISO 14001-2004, which means that we work continuously to reduce our environmental impact. We also hold ISO 9001-2008 certification, for continuous improvement of the quality of our processes. Our work in these areas will never be completed, since this requires our constant effort and attention.



MÖBELFAKTA





About Malmstolen AB

Malmstolen is a genuine family-owned business with one overriding ambition – to create the market’s best ergonomic workplace chairs. All product development starts out on the basis of the human body. A Malmstolen chair is a work tool to prevent and alleviate musculoskeletal injuries. The goal is to humanize working life with tools designed for people and their work situation and not the other way round.

